

# Plat Book SSS Page 84

555-84

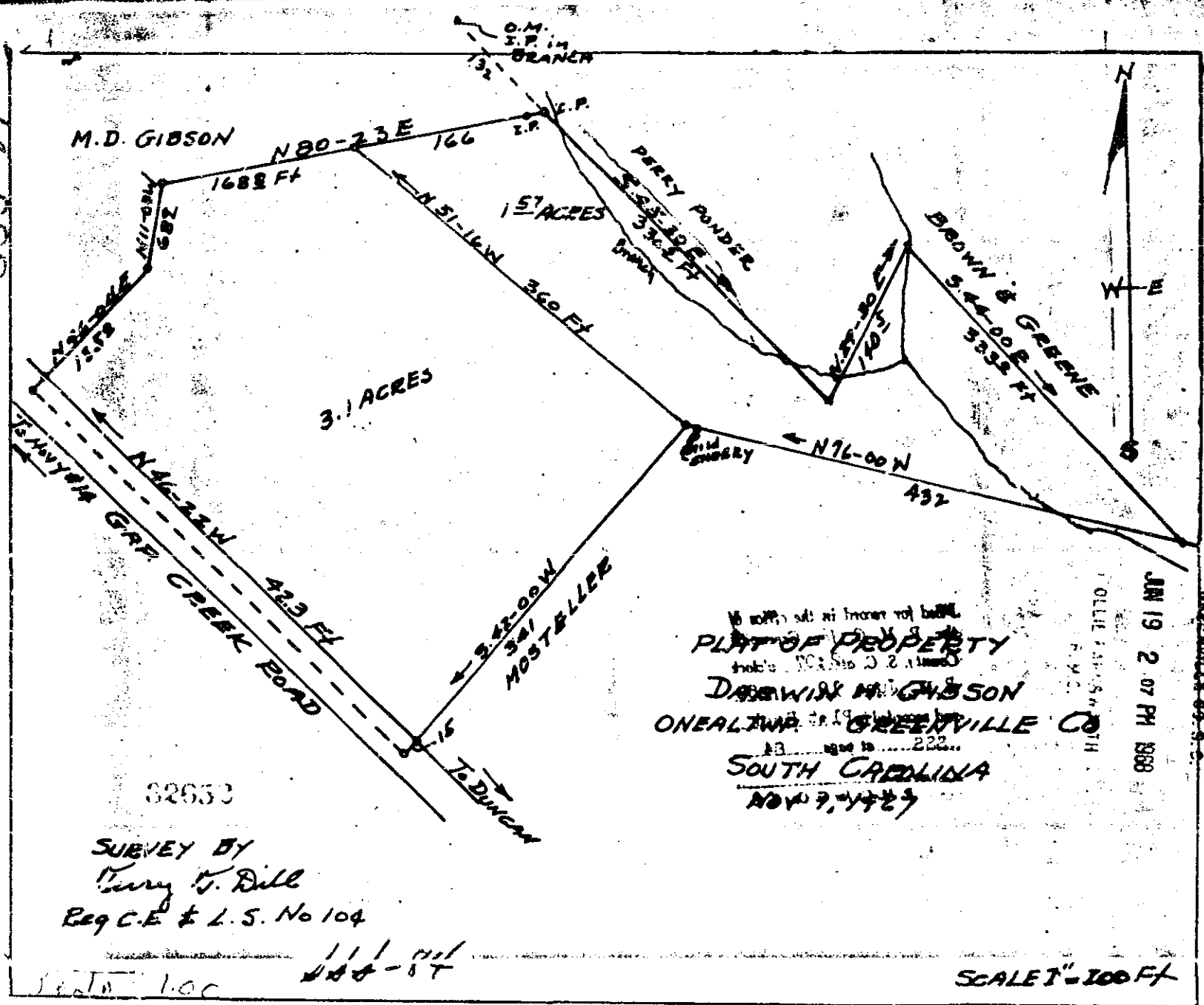

To wit, all as hereon set forth  
**PLAT OF PROPERTY**  
 Made to the order of  
**DARWIN M. GIBSON**  
 ONEAL TWP. GREENVILLE CO.  
 S.C.  
 NOV 9, 1929

JUN 19 2 07 PM 1968

OLLE 15054 01H

32653

SURVEY BY  
 Terry W. Dill  
 Reg C.E. & L.S. No 104

111 111  
111-11

SCALE 1" = 100 FT

Recorded June 19, 1968 P. M. # 32653